

vision Application Map

Note:
This map has been prepared
for subdivision application
purposes only.
This is not a final survey.

SKETCH - all distances are in feet and decimals

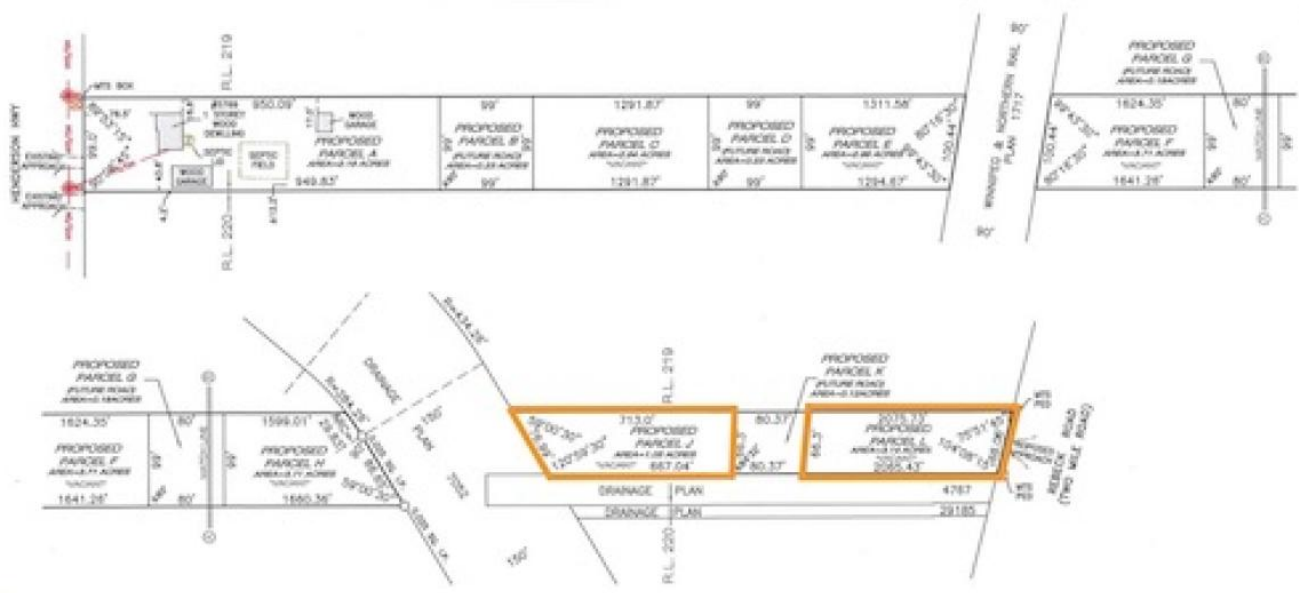

INES INCAN
INCORPORATED
ENGINEERING & SURVEYING
23-0006
23-0006 SAM REV01
1534/22
157

Iron Posts found and confirmed are described and shown thusO

Certificate of Title: 3127978/1 W.L.T.O. (Search Date: January 26, 2023)
Registered Owner: 7576880 Manitoba Ltd.
Legal Description: All that portion of the 50y 99 feet of R.L. 219 Parish of St Andrews which lies to the East of the Henderson Highway Plan 3195 WLTO
Ex: Firstly: all that portion taken for the Right-of-Way of the Winnipeg and Northern Railway shown on Plan 3193 WLTO
and Secondly: Drain Plans 4767 WLTO and 7652 WLTO
Encumbrances: Instrument numbered 5366413/1 is registered against the above Certificate of Title. Encumbrances noted herein are provided for information purposes only and have not been investigated as to their intent or extent.

This survey was made bet
the 9th day of January a
the 9th day of February, 2
Signed & Sealed
Kelly W. Manik
Kelly W. Manik, M.L.
Dated this
26th day of January, 20

Note:
This map has been prepared
for subdivision application
purposes only.
This is not a final survey.

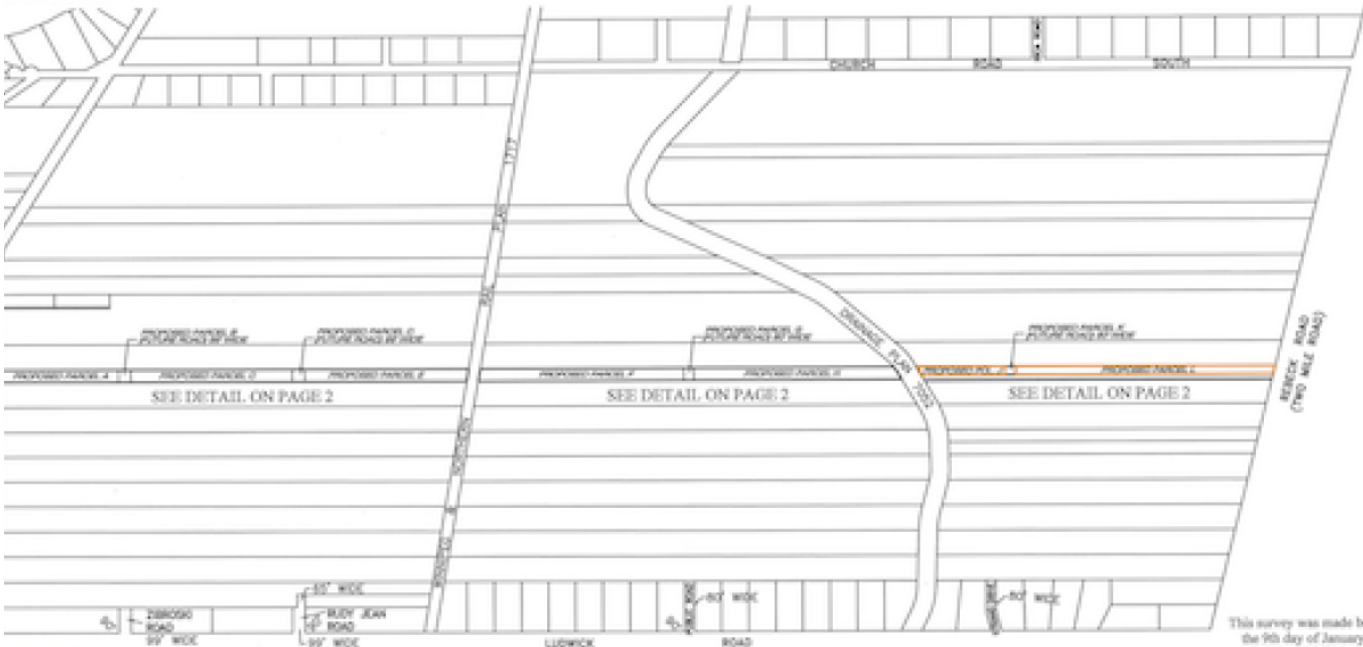

INES INCAN
1906
CONSULTING & ENGINEERING
11000 10th Street, NW
Suite 100
Calgary, Alberta
T2K 1A4
Our File: 23-0006
Acad. dwg: 23-0006 SAM REV01
Field Book: 153477
Drafter: HT

REQUESTING 3 TITLES TO BE ISSUED:
1) A TITLE TO CONTAIN PARCELS A, C, E, F & H
2) A TITLE TO CONTAIN PARCELS J & L
3) R.M. OF ST. CLEMENTS TO BE OWNER OF PARCELS B, D, G AND K UPON REGISTRATION

Othman & Duncan, 2023
All rights reserved. No person may copy, reproduce, store, transmit, distribute or alter this document in whole or in part.

This survey was made between
the 9th day of January and
the 9th day of February, 2023
Signed & Sealed
Kelly W. Mantik
Kelly W. Mantik, M.L.L.
Dated this
26th day of January, 2023
Pag

vision Application Map

Note:
This map has been prepared
for subdivision application
purposes only.

This is not a final survey.

SKETCH - all distances are in feet and decimals

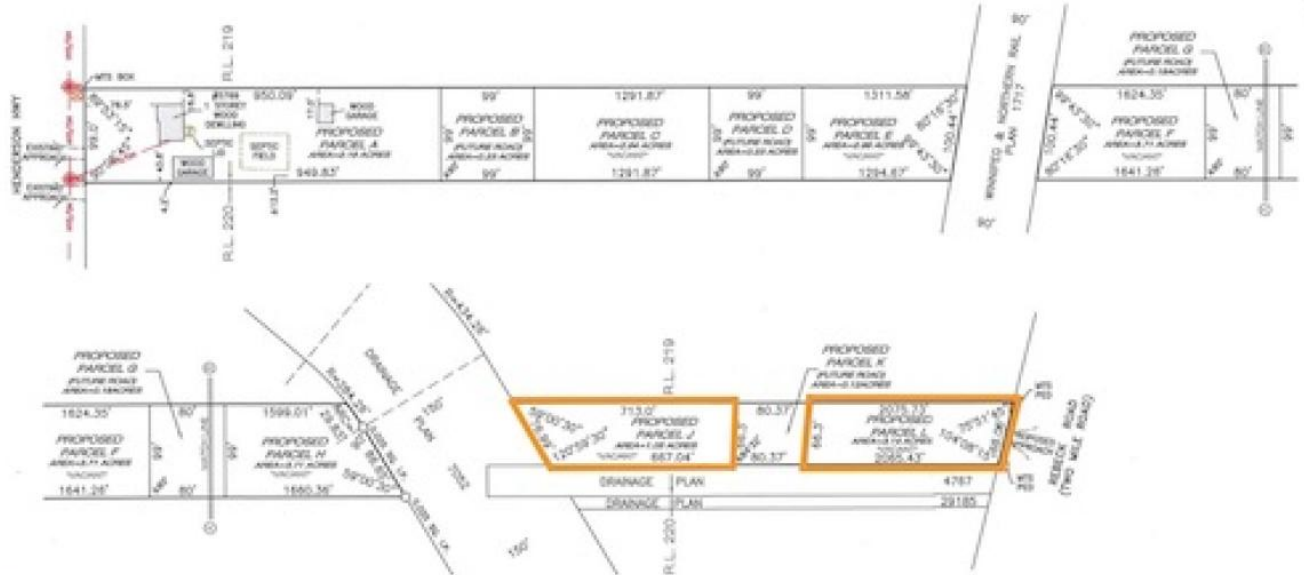

Iron Posts found and confirmed are described and shown thusO

Certificate of Title: 3127978/1 W.L.T.O. (Search Date: January 26, 2023)

Registered Owner: 7576880 Manitoba Ltd.

Legal Description: All that portion of the S1/2 99 feet of R.L. 219 Parish of St Andrews which lies to the East of the Henderson Highway Plan 3393 W.L.T.O. and Secondly: Drain Plans 4767 W.L.T.O. and 7052 W.L.T.O.

Encumbrances: Instrument numbered 3506813/1 is registered against the above Certificate of Title. Encumbrances noted herein are provided for information purposes only and have not been investigated as to their intent or extent.

Chambers & Duncan, 2023

All rights reserved. No person may copy, reproduce, store, transmit, distribute or alter this document in whole or in part.

This survey was made between the 9th day of January and the 9th day of February, 2023
Signed & Sealed

Kelly W. Mantik

Kelly W. Mantik, M.L.

Dated this 26th day of January, 2023

Page

INES INCAN
ENGINEERING & SURVEYING

Chartered Surveyor
Kerry W. Mantik
P.E.S. 1985
P.L.S. 1985
P.L.S. 1985
P.L.S. 1985
P.L.S. 1985

: 23-0006
: 23-0006 SAM REV01
: 1534/27
: 817

INES INCAN 1904
ENGINEERING & DYNAMICS

Our File: 23-0006
Acad dwg: 23-0006 SAM RJ/V01
Field Book: 1534/77
Drafter: HT

(I should have signed, witnessed, etc., etc.)
R.A. IN CANADA
Date: 01/09/2024

This survey was made between the 9th day of January and the 9th day of February, 2 Signed & Sealed
Kelly W. Mauck
Kelly W. Mauck, M.L.S.
Dated this 26th day of January, 2024

REQUESTING 3 TITLES TO BE ISSUED:
1) A TITLE TO CONTAIN PARCELS A, C, E, F & H
2) A TITLE TO CONTAIN PARCELS J & L
3) R.M. OF ST. CLEMENTS TO BE OWNER OF PARCELS B, D, G AND K UPON REGISTRATION

Ottawa & Duncan, 2023
All rights reserved. No person may copy, reproduce, store, transmit, distribute or alter this document in whole or in part.

Page 1 of 1

BUILD YOUR DREAM HOME! Great opportunity to build the home of your dreams in the desirable St Clements! Under 5 minutes to Lockport for a bite to eat, 15 minutes to beautiful Birds Hill Provincial Park for an afternoon walk, and under 15 minutes to the Perimeter Highway for all amenities!

Disclaimer: This information obtained is deemed to be reliable, but not guaranteed to the accuracy, correctness, and completeness of this information. Please note the information may change or withdrawal without notice.

\$159,900.00

Call Us: 204-989-7900

Email Us: derekdaneault@royalpage.ca

[Print To PDF](#)